

Machine	Date/Time (Central Time)	Temperature (°C)
607771604715	1/31/2024 18:00	6.78
607771604715	1/30/2024 18:00	7.1
607771604715	1/29/2024 18:00	5.57
607771604715	1/28/2024 18:00	5.85
607771604715	1/27/2024 18:00	6.82
607771604715	1/26/2024 18:00	5.41
607771604715	1/25/2024 18:00	7.47
607771604715	1/24/2024 18:00	6.79
607771604715	1/23/2024 18:00	7.52
607771604715	1/22/2024 18:00	6.99
607771604715	1/21/2024 18:00	6.04
607771604715	1/20/2024 18:00	7.59
607771604715	1/19/2024 18:00	5.91
607771604715	1/18/2024 18:00	6.82
607771604715	1/17/2024 18:00	6.79
607771604715	1/16/2024 18:00	7.27
607771604715	1/15/2024 18:00	7.31
607771604715	1/14/2024 18:00	7.55
607771604715	1/13/2024 18:00	6.7
607771604715	1/12/2024 18:00	5.66
607771604715	1/11/2024 18:00	5.6
607771604715	1/10/2024 18:00	5.91
607771604715	1/9/2024 18:00	6.28
607771604715	1/8/2024 18:00	6.27
607771604715	1/7/2024 18:00	6.12
607771604715	1/6/2024 18:00	5.43
607771604715	1/5/2024 18:00	6.41
607771604715	1/4/2024 18:00	6.93
607771604715	1/3/2024 18:00	5.37
607771604715	1/2/2024 18:00	6.41
607771604715	1/1/2024 18:00	7.77
607771604715	12/31/2023 18:00	7.77

Machine	Date/Time (Central Time)	Temperature (°C)
607771604715	2/29/2024 18:00	7.33
607771604715	2/28/2024 18:00	8.44
607771604715	2/27/2024 18:00	6.89
607771604715	2/26/2024 18:00	5.89
607771604715	2/25/2024 18:00	5.79
607771604715	2/24/2024 18:00	6.29
607771604715	2/23/2024 18:00	7.22
607771604715	2/22/2024 18:00	6.18
607771604715	2/21/2024 18:00	5.68
607771604715	2/20/2024 18:00	6.57
607771604715	2/19/2024 18:00	6.43
607771604715	2/18/2024 18:00	7.47
607771604715	2/17/2024 18:00	7.33
607771604715	2/16/2024 18:00	6.7
607771604715	2/15/2024 18:00	5.66
607771604715	2/14/2024 18:00	7.66
607771604715	2/13/2024 18:00	7.05
607771604715	2/12/2024 18:00	7.16
607771604715	2/11/2024 18:00	5.95
607771604715	2/10/2024 18:00	5.85
607771604715	2/9/2024 18:00	5.78
607771604715	2/8/2024 18:00	6.14
607771604715	2/7/2024 18:00	7.38
607771604715	2/6/2024 18:00	5.66
607771604715	2/5/2024 18:00	7.04
607771604715	2/4/2024 18:00	7.23
607771604715	2/3/2024 18:00	7.02
607771604715	2/2/2024 18:00	5.24
607771604715	2/1/2024 18:00	6.37
607771604715	1/31/2024 18:00	7.1

Machine	Date/Time (Central Time)	Temperature (°C)
607771604715	3/31/2024 19:00	4.72
607771604715	3/30/2024 19:00	4.91
607771604715	3/29/2024 19:00	7.08
607771604715	3/28/2024 19:00	6.26
607771604715	3/27/2024 19:00	5.53
607771604715	3/26/2024 19:00	4.93
607771604715	3/25/2024 19:00	5.74
607771604715	3/24/2024 19:00	6.73
607771604715	3/23/2024 19:00	6.22
607771604715	3/22/2024 19:00	4.95
607771604715	3/21/2024 19:00	5.45
607771604715	3/20/2024 19:00	5.22
607771604715	3/19/2024 19:00	5.02
607771604715	3/18/2024 19:00	4.41
607771604715	3/17/2024 19:00	7.77
607771604715	3/16/2024 19:00	6.38
607771604715	3/15/2024 19:00	6.05
607771604715	3/14/2024 19:00	5.79
607771604715	3/13/2024 19:00	5.51
607771604715	3/12/2024 19:00	7.12
607771604715	3/11/2024 19:00	7.23
607771604715	3/10/2024 19:00	7.06
607771604715	3/9/2024 18:00	6.45
607771604715	3/8/2024 18:00	5.66
607771604715	3/7/2024 18:00	7.55
607771604715	3/6/2024 18:00	7.66
607771604715	3/5/2024 18:00	6.7
607771604715	3/4/2024 18:00	6.24
607771604715	3/3/2024 18:00	6.3
607771604715	3/2/2024 18:00	3.77
607771604715	3/1/2024 18:00	5.76
607771604715	2/29/2024 18:00	6.14

CRC 3300 Med Room Fridge
for
CRC 3300 Fridge

Apr 01, 2024 - May 01, 2024

Author: Danielle Hoage
driddle2@kumc.edu

Review & approval records location:

Summary Report "CRC 3300 Med Room Fridge" for CRC 3300 Fridge

Apr 01, 2024 - May 01, 2024

MACHINE DETAILS

Serial Number: **607771604715**
Location: **Unknown**
Description: **607771604715**
Installation date:

EQUIPMENT DETAILS

Category: **Unknown**
Manufacturer:
Model:
Service Entered Date:

TEMPERATURE

AVG: **5.27 °C** | MIN: **0.34 °C** | MAX: **18.05 °C**

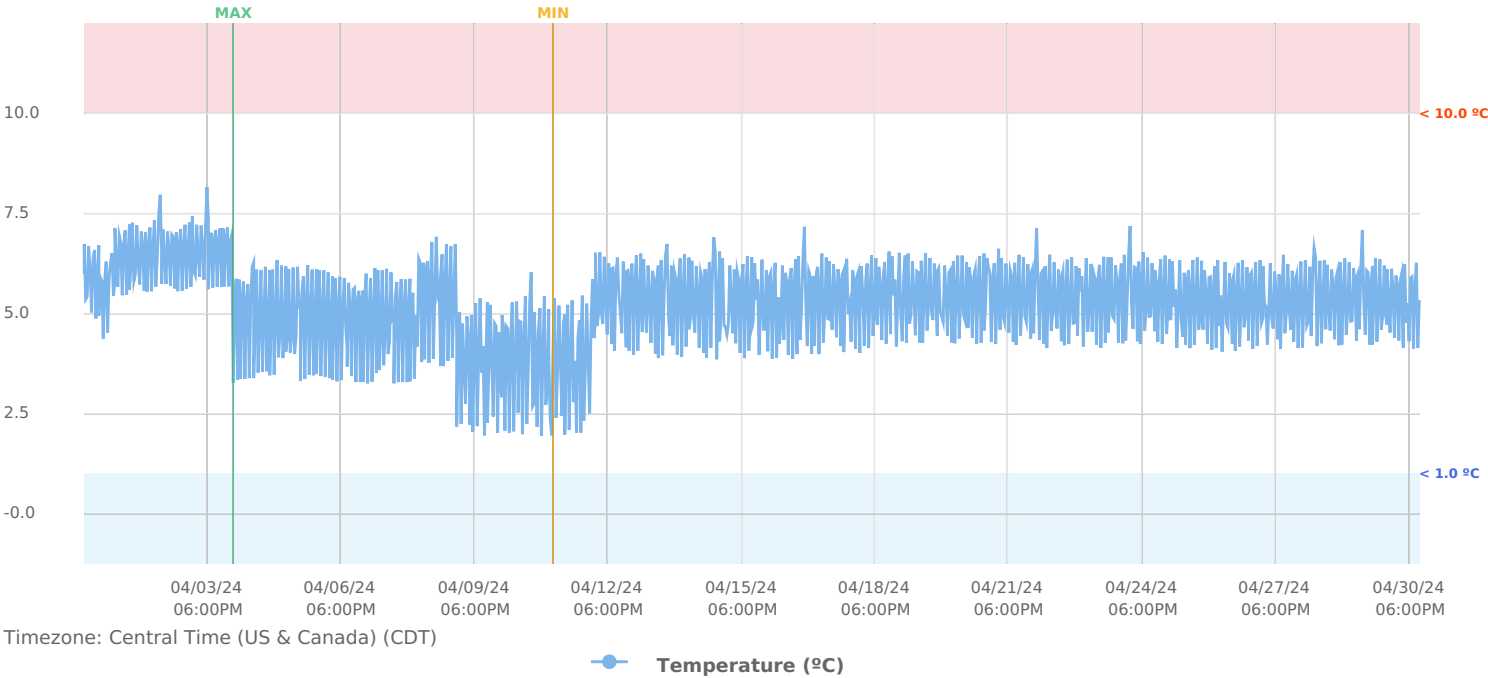

DATA LOGS

CENTRAL TIME (US & CANADA)	TEMPERATURE (°C)
2024-03-31 5:00 AM	5.7°C
2024-04-01 5:00 AM	6.34°C
2024-04-02 5:00 AM	7.58°C
2024-04-03 5:00 AM	5.7°C
2024-04-04 5:00 AM	6.85°C
2024-04-05 5:00 AM	3.26°C
2024-04-06 5:00 AM	6.13°C
2024-04-07 5:00 AM	2.29°C
2024-04-08 5:00 AM	5.76°C
2024-04-09 5:00 AM	5.03°C
2024-04-10 5:00 AM	2.97°C
2024-04-11 5:00 AM	3.51°C
2024-04-12 5:00 AM	5.43°C
2024-04-13 5:00 AM	6.18°C
2024-04-14 5:00 AM	6.58°C
2024-04-15 5:00 AM	4.22°C
2024-04-16 5:00 AM	5.57°C
2024-04-17 5:00 AM	6.91°C
2024-04-18 5:00 AM	5.68°C
2024-04-19 5:00 AM	4.58°C
2024-04-20 5:00 AM	6.55°C
2024-04-21 5:00 AM	6.51°C
2024-04-22 5:00 AM	6.45°C
2024-04-23 5:00 AM	6.13°C
2024-04-24 5:00 AM	6.16°C
2024-04-25 5:00 AM	6.12°C
2024-04-26 5:00 AM	6.74°C
2024-04-27 5:00 AM	5.97°C
2024-04-28 5:00 AM	4.95°C
2024-04-29 5:00 AM	5.3°C
2024-04-30 5:00 AM	6.29°C

ALERTS

No Alert Events for selected date range.