

Sudler 2012 CTSU Drug Fridge
for
Sudler 2012 CTSU Drug Fridge

Dec 31, 2022 - Jan 31, 2023

Author: Miranda Wright
mwright15@kumc.edu

Review & approval records location:

Summary Report "Sudler 2012 CTSU Drug Fridge" for Sudler 2012 CTSU Drug Fridge

Dec 31, 2022 - Jan 31, 2023

MACHINE DETAILS

Serial Number: **A434F1FF2A93**
Location: **Outside Lab**
Description: **A434F1FF2A93**
Installation date:

EQUIPMENT DETAILS

Category: **+4 Refrigerator**
Manufacturer:
Model:
Service Entered Date:

TEMPERATURE

AVG: **4.84 °C** | MIN: **1.92 °C** | MAX: **9.12 °C**

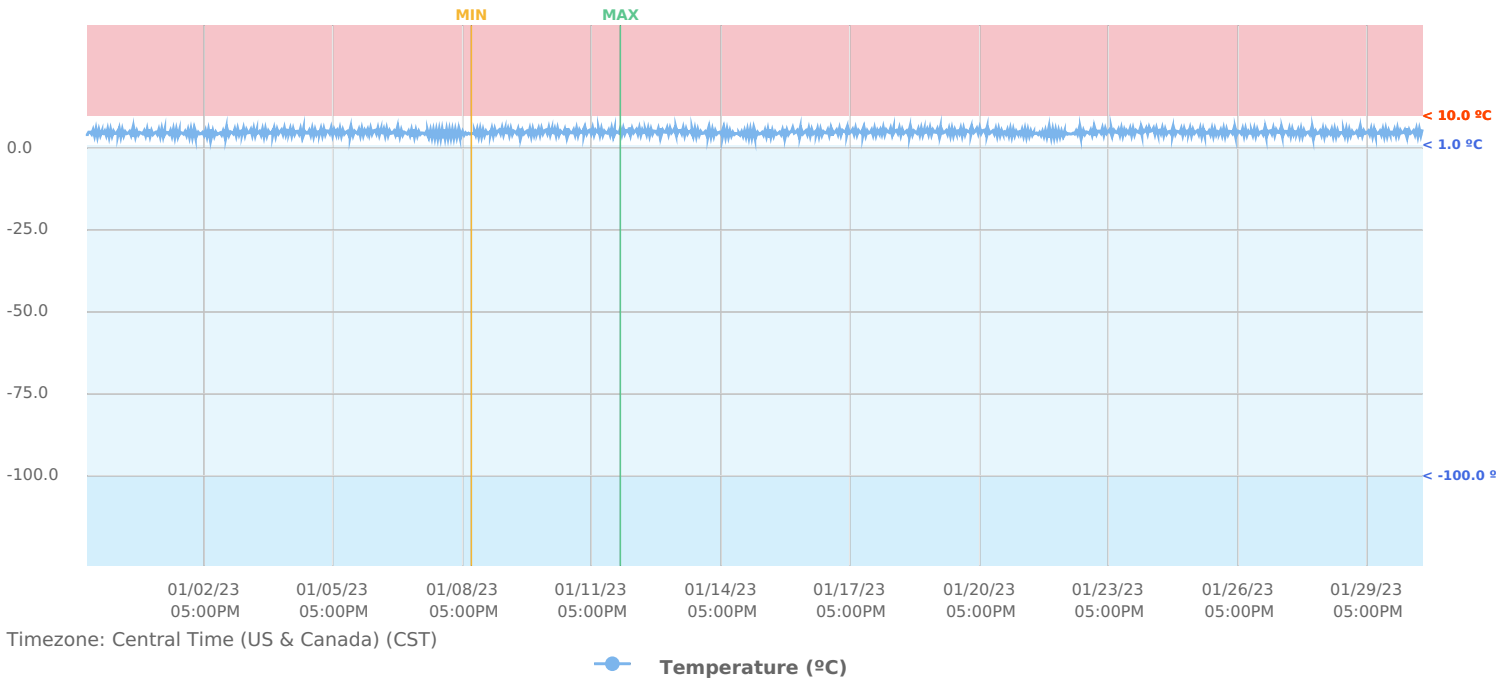

DATA LOGS

CENTRAL TIME (US & CANADA)	TEMPERATURE (°C)
2022-12-30 6:00 AM	5.78°C
2022-12-31 6:00 AM	4.22°C
2023-01-01 6:00 AM	2.78°C
2023-01-02 6:00 AM	6.41°C
2023-01-03 6:00 AM	3.21°C
2023-01-04 6:00 AM	5.66°C
2023-01-05 6:00 AM	3.56°C
2023-01-06 6:00 AM	4.27°C
2023-01-07 6:00 AM	6.95°C
2023-01-08 6:00 AM	6.7°C
2023-01-09 6:00 AM	6.13°C
2023-01-10 6:00 AM	3.28°C
2023-01-11 6:00 AM	5.33°C
2023-01-12 6:00 AM	3.2°C
2023-01-13 6:00 AM	4.87°C
2023-01-14 6:00 AM	7.31°C
2023-01-15 6:00 AM	2.37°C
2023-01-16 6:00 AM	5.12°C
2023-01-17 6:00 AM	5.47°C
2023-01-18 6:00 AM	2.77°C
2023-01-19 6:00 AM	5.88°C
2023-01-20 6:00 AM	7.24°C
2023-01-21 6:00 AM	3.56°C
2023-01-22 6:00 AM	5.38°C
2023-01-23 6:00 AM	5.91°C
2023-01-24 6:00 AM	5.34°C
2023-01-25 6:00 AM	6.38°C
2023-01-26 6:00 AM	4.88°C
2023-01-27 6:00 AM	2.7°C
2023-01-28 6:00 AM	5.66°C
2023-01-29 6:00 AM	5.68°C

CENTRAL TIME (US & CANADA)

TEMPERATURE (°C)

2023-01-30 6:00 AM

4.88°C

ALERTS

No Alert Events for selected date range.

Sudler 2012 CTSU Drug Fridge
for
Sudler 2012 CTSU Drug Fridge

Jan 28, 2023 - Feb 28, 2023

Author: Miranda Wright
mwright15@kumc.edu

Review & approval records location:

Summary Report "Sudler 2012 CTSU Drug Fridge" for Sudler 2012 CTSU Drug Fridge

Jan 28, 2023 - Feb 28, 2023

MACHINE DETAILS

Serial Number: **A434F1FF2A93**
Location: **Outside Lab**
Description: **A434F1FF2A93**
Installation date:

EQUIPMENT DETAILS

Category: **+4 Refrigerator**
Manufacturer:
Model:
Service Entered Date:

TEMPERATURE AVG: **4.86 °C** | MIN: **1.98 °C** | MAX: **8.16 °C**

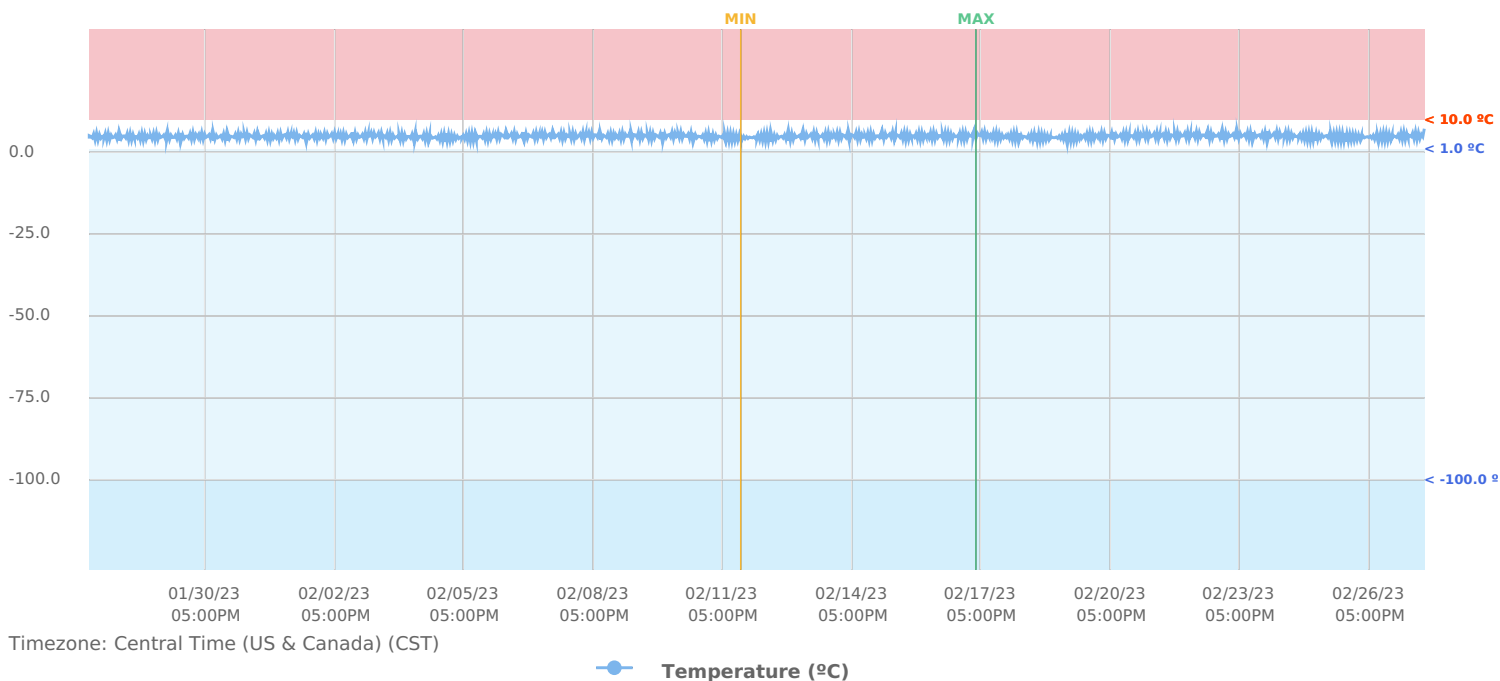

DATA LOGS

CENTRAL TIME (US & CANADA)	TEMPERATURE (°C)
2023-01-27 6:00 AM	2.53°C
2023-01-28 6:00 AM	5.66°C
2023-01-29 6:00 AM	5.68°C
2023-01-30 6:00 AM	4.88°C
2023-01-31 6:00 AM	4.89°C
2023-02-01 6:00 AM	5.8°C
2023-02-02 6:00 AM	2.8°C
2023-02-03 6:00 AM	4.66°C
2023-02-04 6:00 AM	7.35°C
2023-02-05 6:00 AM	4.95°C
2023-02-06 6:00 AM	6.2°C
2023-02-07 6:00 AM	3.09°C
2023-02-08 6:00 AM	4.72°C
2023-02-09 6:00 AM	7.27°C
2023-02-10 6:00 AM	2.87°C
2023-02-11 6:00 AM	2.52°C
2023-02-12 6:00 AM	2.29°C
2023-02-13 6:00 AM	2.37°C
2023-02-14 6:00 AM	6.57°C
2023-02-15 6:00 AM	3.22°C
2023-02-16 6:00 AM	6.16°C
2023-02-17 6:00 AM	5.38°C
2023-02-18 6:00 AM	4.93°C
2023-02-19 6:00 AM	5.1°C
2023-02-20 6:00 AM	5.16°C
2023-02-21 6:00 AM	4.73°C
2023-02-22 6:00 AM	6.91°C
2023-02-23 6:00 AM	7.29°C
2023-02-24 6:00 AM	4.84°C
2023-02-25 6:00 AM	2.34°C
2023-02-26 6:00 AM	6.74°C

CENTRAL TIME (US & CANADA)

TEMPERATURE (°C)

2023-02-27 6:00 AM

5.64°C

ALERTS

No Alert Events for selected date range.

Sudler 2012 CTSU Drug Fridge
for
Sudler 2012 CTSU Drug Fridge

Feb 28, 2023 - Mar 31, 2023

Author: Miranda Wright
mwright15@kumc.edu

Review & approval records location:

Summary Report "Sudler 2012 CTSU Drug Fridge" for Sudler 2012 CTSU Drug Fridge

Feb 28, 2023 - Mar 31, 2023

MACHINE DETAILS

Serial Number: **A434F1FF2A93**
Location: **Outside Lab**
Description: **A434F1FF2A93**
Installation date:

EQUIPMENT DETAILS

Category: **+4 Refrigerator**
Manufacturer:
Model:
Service Entered Date:

TEMPERATURE

AVG: **5.04 °C** | MIN: **1.73 °C** | MAX: **8.3 °C**

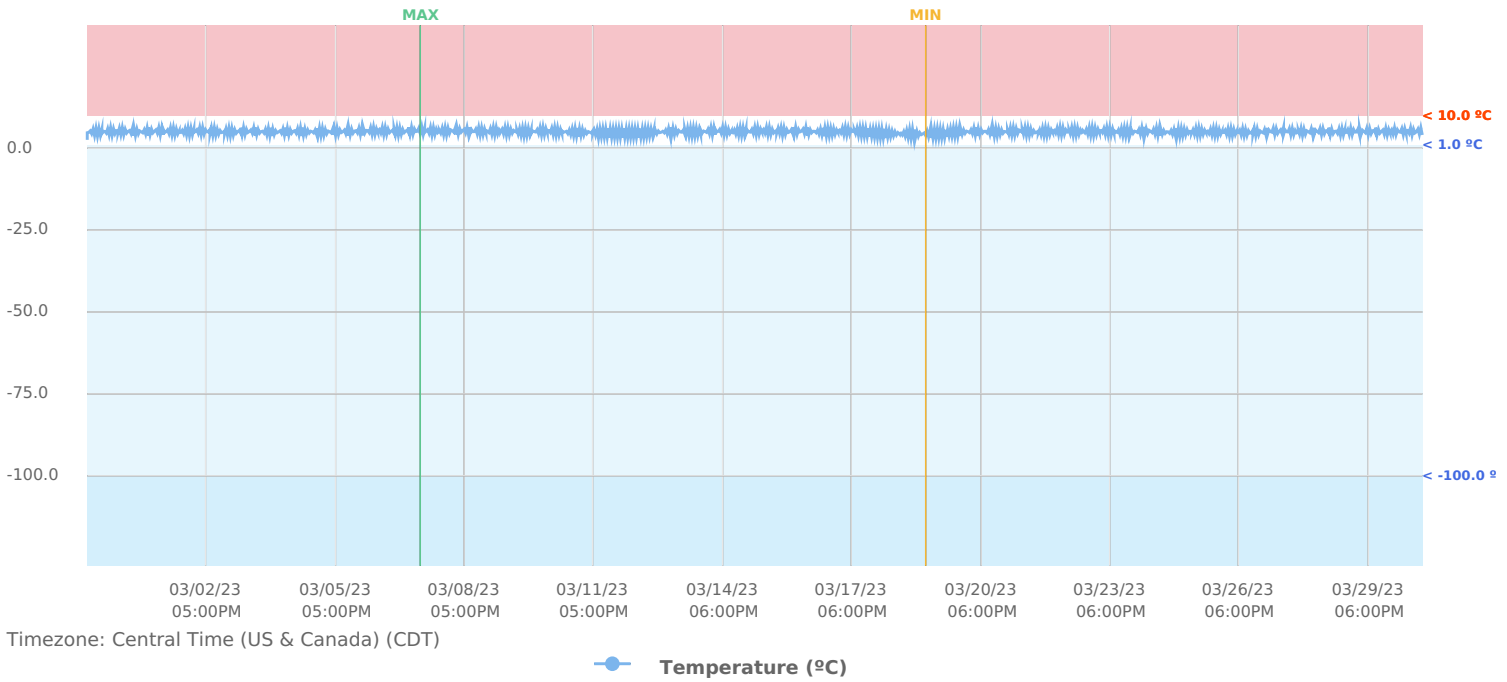

DATA LOGS

CENTRAL TIME (US & CANADA)	TEMPERATURE (°C)
2023-02-27 5:00 AM	2.67°C
2023-02-28 5:00 AM	4.76°C
2023-03-01 5:00 AM	3.61°C
2023-03-02 5:00 AM	3.13°C
2023-03-03 5:00 AM	6.95°C
2023-03-04 5:00 AM	4.97°C
2023-03-05 5:00 AM	7.29°C
2023-03-06 5:00 AM	5.37°C
2023-03-07 5:00 AM	4.48°C
2023-03-08 5:00 AM	4.41°C
2023-03-09 5:00 AM	3.65°C
2023-03-10 5:00 AM	7.73°C
2023-03-11 5:00 AM	3.2°C
2023-03-12 5:00 AM	2.63°C
2023-03-13 5:00 AM	5.98°C
2023-03-14 5:00 AM	6.72°C
2023-03-15 5:00 AM	3.15°C
2023-03-16 5:00 AM	5.07°C
2023-03-17 5:00 AM	5.23°C
2023-03-18 5:00 AM	6.23°C
2023-03-19 5:00 AM	2.54°C
2023-03-20 5:00 AM	7.12°C
2023-03-21 5:00 AM	2.48°C
2023-03-22 5:00 AM	5.7°C
2023-03-23 5:00 AM	2.54°C
2023-03-24 5:00 AM	5.13°C
2023-03-25 5:00 AM	7.19°C
2023-03-26 5:00 AM	2.63°C
2023-03-27 5:00 AM	6.89°C
2023-03-28 5:00 AM	4.28°C
2023-03-29 5:00 AM	6.54°C

CENTRAL TIME (US & CANADA)

TEMPERATURE (°C)

2023-03-30 5:00 AM

3.46°C

ALERTS

No Alert Events for selected date range.

Sudler 2012 CTSU Drug Fridge
for
Sudler 2012 CTSU Drug Fridge

Mar 30, 2023 - Apr 30, 2023

Author: Miranda Wright
mwright15@kumc.edu

Review & approval records location:

Summary Report "Sudler 2012 CTSU Drug Fridge" for Sudler 2012 CTSU Drug Fridge

Mar 30, 2023 - Apr 30, 2023

MACHINE DETAILS

Serial Number: **A434F1FF2A93**
Location: **Outside Lab**
Description: **A434F1FF2A93**
Installation date:

EQUIPMENT DETAILS

Category: **+4 Refrigerator**
Manufacturer:
Model:
Service Entered Date:

TEMPERATURE

AVG: **5.24 °C** | MIN: **2.54 °C** | MAX: **9.24 °C**

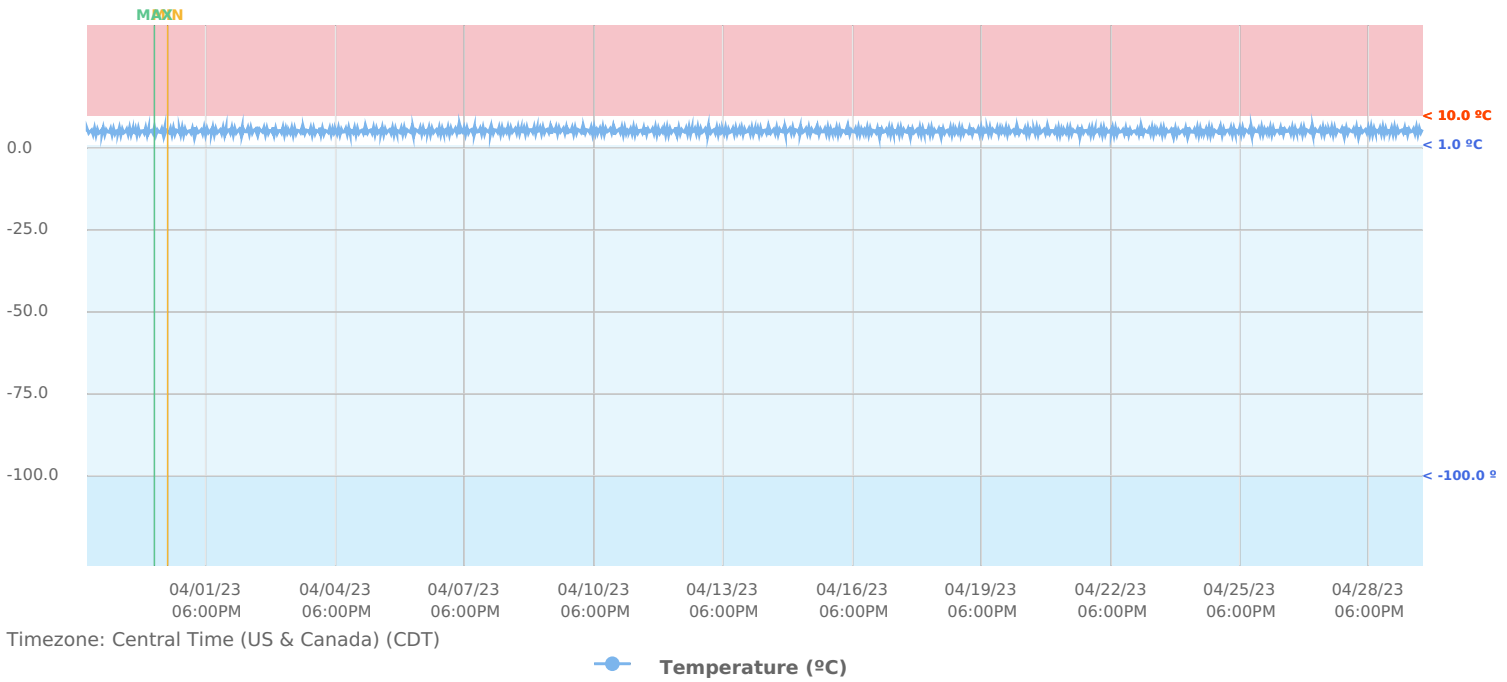

DATA LOGS

CENTRAL TIME (US & CANADA)	TEMPERATURE (°C)
2023-03-29 5:00 AM	4.63°C
2023-03-30 5:00 AM	3.46°C
2023-03-31 5:00 AM	6.29°C
2023-04-01 5:00 AM	4.95°C
2023-04-02 5:00 AM	6.62°C
2023-04-03 5:00 AM	4.5°C
2023-04-04 5:00 AM	7.59°C
2023-04-05 5:00 AM	4.72°C
2023-04-06 5:00 AM	7.68°C
2023-04-07 5:00 AM	3.84°C
2023-04-08 5:00 AM	6.14°C
2023-04-09 5:00 AM	5.84°C
2023-04-10 5:00 AM	4.7°C
2023-04-11 5:00 AM	7.56°C
2023-04-12 5:00 AM	6.66°C
2023-04-13 5:00 AM	3.09°C
2023-04-14 5:00 AM	6.39°C
2023-04-15 5:00 AM	4.13°C
2023-04-16 5:00 AM	5.47°C
2023-04-17 5:00 AM	3.05°C
2023-04-18 5:00 AM	4.66°C
2023-04-19 5:00 AM	6.43°C
2023-04-20 5:00 AM	3.05°C
2023-04-21 5:00 AM	4.83°C
2023-04-22 5:00 AM	5.66°C
2023-04-23 5:00 AM	4.98°C
2023-04-24 5:00 AM	4.78°C
2023-04-25 5:00 AM	4.19°C
2023-04-26 5:00 AM	6.3°C
2023-04-27 5:00 AM	7.96°C
2023-04-28 5:00 AM	3.84°C

CENTRAL TIME (US & CANADA)

TEMPERATURE (°C)

2023-04-29 5:00 AM

8.23°C

ALERTS

No Alert Events for selected date range.

Sudler 2012 CTSU Drug Fridge
for
Sudler 2012 CTSU Drug Fridge

May 01, 2023 - Jun 01, 2023

Author: Miranda Wright
mwright15@kumc.edu

Review & approval records location:

Summary Report "Sudler 2012 CTSU Drug Fridge" for Sudler 2012 CTSU Drug Fridge

May 01, 2023 - Jun 01, 2023

MACHINE DETAILS

Serial Number: **A434F1FF2A93**
Location: **Outside Lab**
Description: **A434F1FF2A93**
Installation date:

EQUIPMENT DETAILS

Category: **+4 Refrigerator**
Manufacturer:
Model:
Service Entered Date:

TEMPERATURE

AVG: **5.42 °C** | MIN: **2.49 °C** | MAX: **9.02 °C**

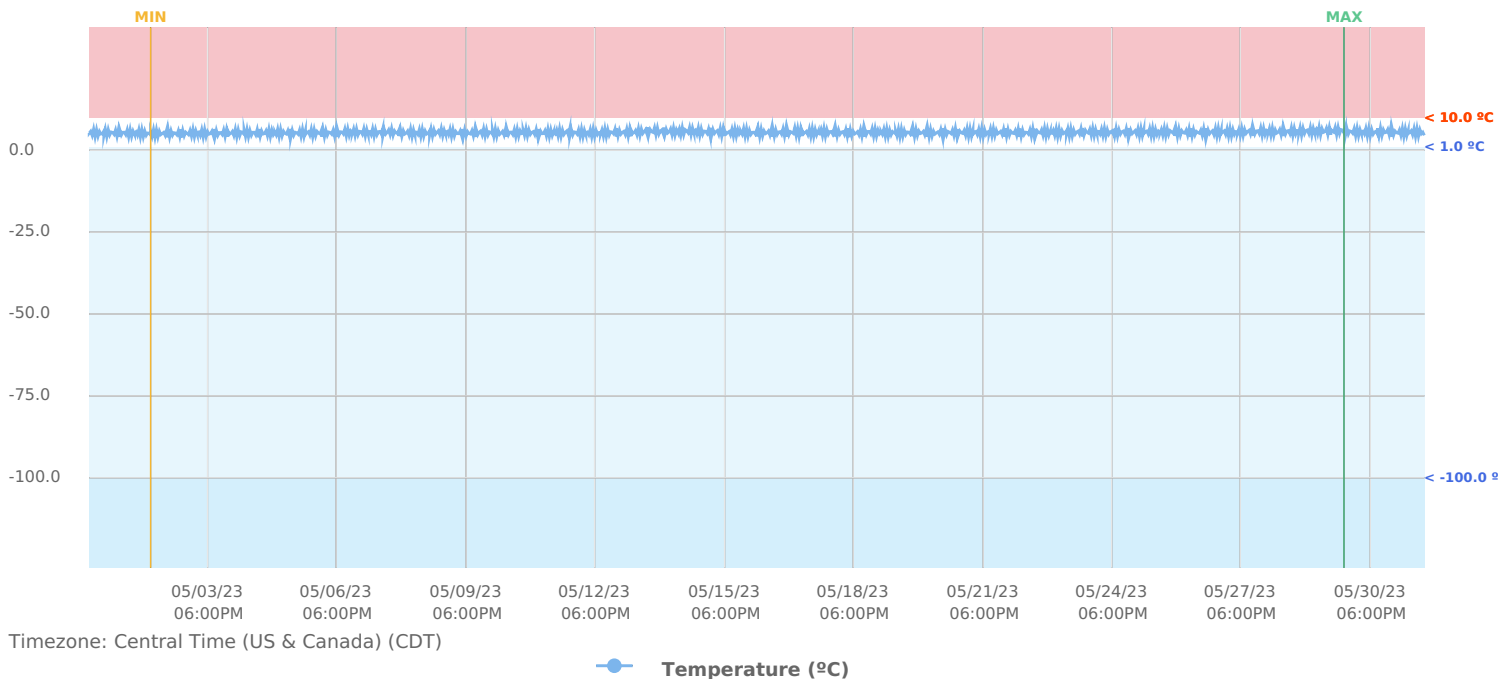

DATA LOGS

CENTRAL TIME (US & CANADA)	TEMPERATURE (°C)
2023-04-30 5:00 AM	3.3°C
2023-05-01 5:00 AM	4.98°C
2023-05-02 5:00 AM	4.56°C
2023-05-03 5:00 AM	7.31°C
2023-05-04 5:00 AM	7.98°C
2023-05-05 5:00 AM	6.34°C
2023-05-06 5:00 AM	3.65°C
2023-05-07 5:00 AM	3.17°C
2023-05-08 5:00 AM	7.2°C
2023-05-09 5:00 AM	5.55°C
2023-05-10 5:00 AM	3.16°C
2023-05-11 5:00 AM	3.88°C
2023-05-12 5:00 AM	4.89°C
2023-05-13 5:00 AM	4.52°C
2023-05-14 5:00 AM	7.33°C
2023-05-15 5:00 AM	4.16°C
2023-05-16 5:00 AM	3.73°C
2023-05-17 5:00 AM	3.71°C
2023-05-18 5:00 AM	8.2°C
2023-05-19 5:00 AM	7.1°C
2023-05-20 5:00 AM	5.23°C
2023-05-21 5:00 AM	2.93°C
2023-05-22 5:00 AM	4.08°C
2023-05-23 5:00 AM	7.85°C
2023-05-24 5:00 AM	7.38°C
2023-05-25 5:00 AM	7.3°C
2023-05-26 5:00 AM	6.24°C
2023-05-27 5:00 AM	4.2°C
2023-05-28 5:00 AM	4.7°C
2023-05-29 5:00 AM	7.18°C
2023-05-30 5:00 AM	3.66°C

CENTRAL TIME (US & CANADA)

TEMPERATURE (°C)

2023-05-31 5:00 AM

3.97°C

ALERTS

No Alert Events for selected date range.

Sudler 2012 CTSU Drug Fridge
for
Sudler 2012 CTSU Drug Fridge

Jun 01, 2023 - Jul 01, 2023

Author: Miranda Wright
mwright15@kumc.edu

Review & approval records location:

Summary Report "Sudler 2012 CTSU Drug Fridge" for Sudler 2012 CTSU Drug Fridge

Jun 01, 2023 - Jul 01, 2023

MACHINE DETAILS

Serial Number: **A434F1FF2A93**
Location: **Outside Lab**
Description: **A434F1FF2A93**
Installation date:

EQUIPMENT DETAILS

Category: **+4 Refrigerator**
Manufacturer:
Model:
Service Entered Date:

TEMPERATURE AVG: **2.0 °C** | MIN: **-4.9 °C** | MAX: **24.41 °C**

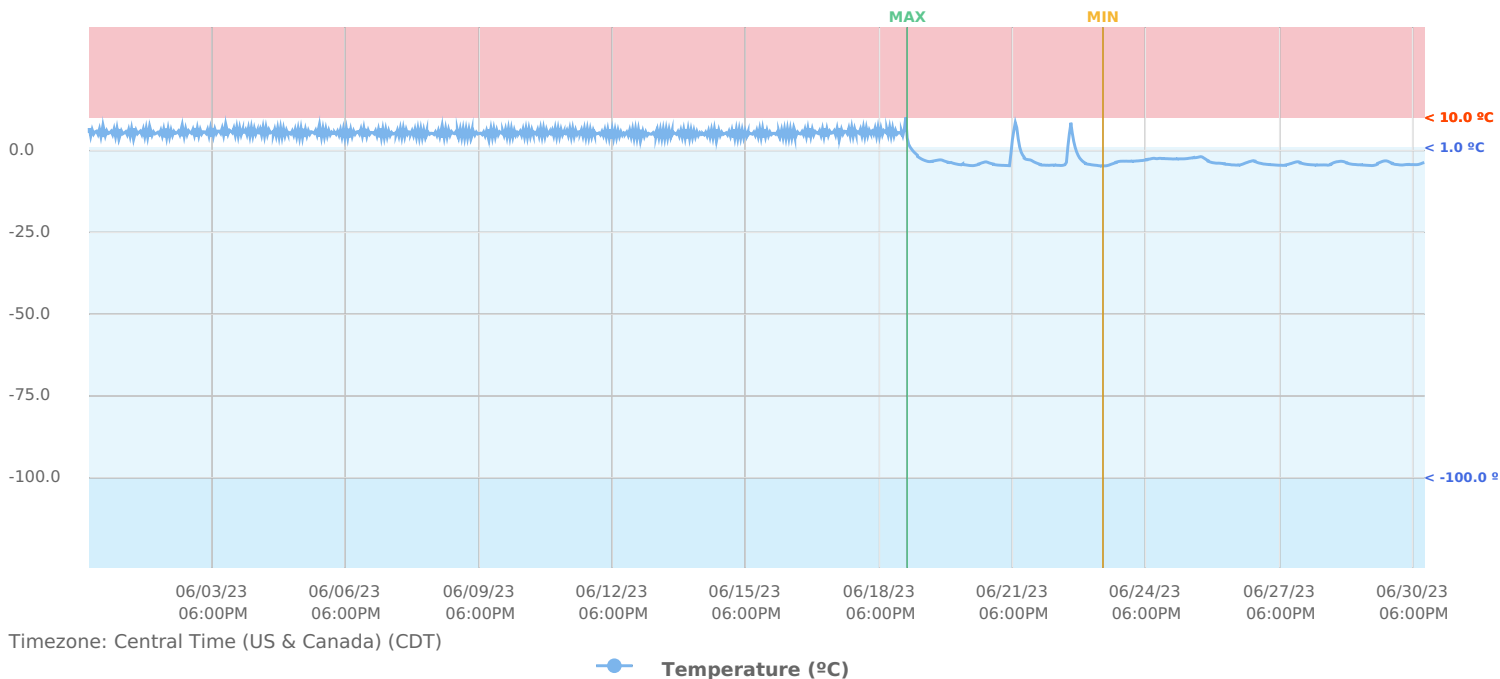

DATA LOGS

CENTRAL TIME (US & CANADA)	TEMPERATURE (°C)
2023-05-31 5:00 AM	5.33°C
2023-06-01 5:00 AM	3.9°C
2023-06-02 5:00 AM	5.48°C
2023-06-03 5:00 AM	5.2°C
2023-06-04 5:00 AM	7.89°C
2023-06-05 5:00 AM	4.45°C
2023-06-06 5:00 AM	7.85°C
2023-06-07 5:00 AM	5.7°C
2023-06-08 5:00 AM	4.79°C
2023-06-09 5:00 AM	3.03°C
2023-06-10 5:00 AM	6.79°C
2023-06-11 5:00 AM	7.08°C
2023-06-12 5:00 AM	8.34°C
2023-06-13 5:00 AM	4.87°C
2023-06-14 5:00 AM	5.77°C
2023-06-15 5:00 AM	5.59°C
2023-06-16 5:00 AM	2.74°C
2023-06-17 5:00 AM	7.41°C
2023-06-18 5:00 AM	5.53°C
2023-06-19 5:00 AM	3.73°C
2023-06-20 5:00 AM	-3.21°C
2023-06-21 5:00 AM	-3.69°C
2023-06-22 5:00 AM	-3.23°C
2023-06-23 5:00 AM	-0.47°C
2023-06-24 5:00 AM	-3.21°C
2023-06-25 5:00 AM	-2.62°C
2023-06-26 5:00 AM	-3.46°C
2023-06-27 5:00 AM	-3.19°C
2023-06-28 5:00 AM	-3.55°C
2023-06-29 5:00 AM	-3.37°C
2023-06-30 5:00 AM	-3.23°C

ALERTS

No Alert Events for selected date range.

Sudler 2012 CTSU Drug Fridge
for
Sudler 2012 CTSU Drug Fridge

Jul 01, 2023 - Aug 01, 2023

Author: Miranda Wright
mwright15@kumc.edu

Review & approval records location:

Summary Report "Sudler 2012 CTSU Drug Fridge" for Sudler 2012 CTSU Drug Fridge

Jul 01, 2023 - Aug 01, 2023

MACHINE DETAILS

Serial Number: **A434F1FF2A93**
Location: **Outside Lab**
Description: **A434F1FF2A93**
Installation date:

EQUIPMENT DETAILS

Category: **+4 Refrigerator**
Manufacturer:
Model:
Service Entered Date:

TEMPERATURE

AVG: **-3.63 °C** | MIN: **-6.37 °C** | MAX: **18.46 °C**

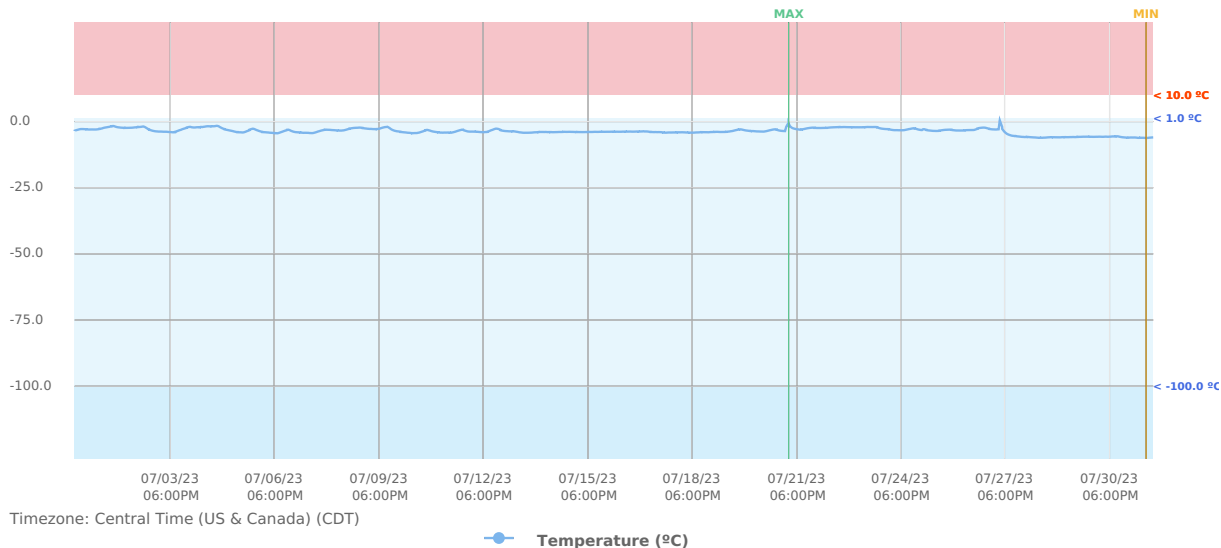

DATA LOGS

CENTRAL TIME (US & CANADA)	TEMPERATURE (°C)
2023-06-30 5:00 AM	-3.62 °C
2023-07-01 5:00 AM	-2.81 °C
2023-07-02 5:00 AM	-1.95 °C
2023-07-03 5:00 AM	-3.11 °C
2023-07-04 5:00 AM	-2.56 °C
2023-07-05 5:00 AM	-2.23 °C
2023-07-06 5:00 AM	-2.83 °C
2023-07-07 5:00 AM	-3.17 °C
2023-07-08 5:00 AM	-3.11 °C
2023-07-09 5:00 AM	-2.27 °C
2023-07-10 5:00 AM	-3.45 °C
2023-07-11 5:00 AM	-3.29 °C
2023-07-12 5:00 AM	-3.2 °C
2023-07-13 5:00 AM	-2.77 °C
2023-07-14 5:00 AM	-4.1 °C
2023-07-15 5:00 AM	-3.8 °C
2023-07-16 5:00 AM	-3.93 °C
2023-07-17 5:00 AM	-3.69 °C
2023-07-18 5:00 AM	-4.09 °C
2023-07-19 5:00 AM	-4.01 °C
2023-07-20 5:00 AM	-2.98 °C
2023-07-21 5:00 AM	-3.05 °C
2023-07-22 5:00 AM	-2.3 °C
2023-07-23 5:00 AM	-2.11 °C
2023-07-24 5:00 AM	-2.68 °C
2023-07-25 5:00 AM	-2.62 °C
2023-07-26 5:00 AM	-3.11 °C
2023-07-27 5:00 AM	-2.4 °C
2023-07-28 5:00 AM	-5.61 °C
2023-07-29 5:00 AM	-6 °C
2023-07-30 5:00 AM	-5.76 °C
2023-07-31 5:00 AM	-6 °C





THRESHOLD ALERTS

No Alert Events for selected date range.

CONNECTION ALERTS

No Alert Events for selected date range.

POWER ALERTS

CENTRAL TIME (US & CANADA)	MACHINE NAME	TYPE	RULE	LAST READING	ACTIVITY
2023-07-15 3:29 AM	Sudler 2012 CTSU Drug Fridge	Power	Copy of Power Alert for All Element-A, Element-T and Gateways 4	Replace battery	
	2023-07-15 3:29 AM		Notification:Email and SMS sent to Miranda Wright. Message:Sudler 2012 CTSU Drug Fridge still has less than 10% battery remaining. Please replace the batteries with fresh AAA Lithium batteries now. Sudler 2012 CTSU Drug Fridge is located in Outside Lab. Alert Rule:Copy of Power Alert for All Element-A, Element-T and Gateways 4		
	2023-07-15 3:29 AM		Message:Sudler 2012 CTSU Drug Fridge has less then 10% battery remaining. Please replace the batteries with fresh AAA Lithium batteries now. Alert Rule:Copy of Power Alert for All Element-A, Element-T and Gateways 4		
	2023-07-08 3:14 AM		Notification:Email and SMS sent to Miranda Wright. Message:Sudler 2012 CTSU Drug Fridge has less than 10% battery remaining. Please replace the batteries with fresh AAA Lithium batteries now. Sudler 2012 CTSU Drug Fridge is located in Outside Lab. Alert Rule:Copy of Power Alert for All Element-A, Element-T and Gateways 4		
	2023-07-08 3:14 AM		Message:Sudler 2012 CTSU Drug Fridge has less then 10% battery remaining. Please replace the batteries with fresh AAA Lithium batteries now. Alert Rule:Copy of Power Alert for All Element-A, Element-T and Gateways 4		

ERROR ALERTS

No Alert Events for selected date range.

Sudler 2012 CTSU Drug Fridge
for
Sudler 2012 CTSU Drug Fridge

Aug 01, 2023 - Sep 01, 2023

Author: Miranda Wright
mwright15@kumc.edu

Review & approval records location:

Summary Report "Sudler 2012 CTSU Drug Fridge" for Sudler 2012 CTSU Drug Fridge

Aug 01, 2023 - Sep 01, 2023

MACHINE DETAILS

Serial Number: A434F1FF2A93
Location: Outside Lab
Description: A434F1FF2A93
Installation date:

EQUIPMENT DETAILS

Category: +4 Refrigerator
Manufacturer:
Model:
Service Entered Date:

TEMPERATURE AVG: -4.7 °C | MIN: -6.89 °C | MAX: 11.76 °C

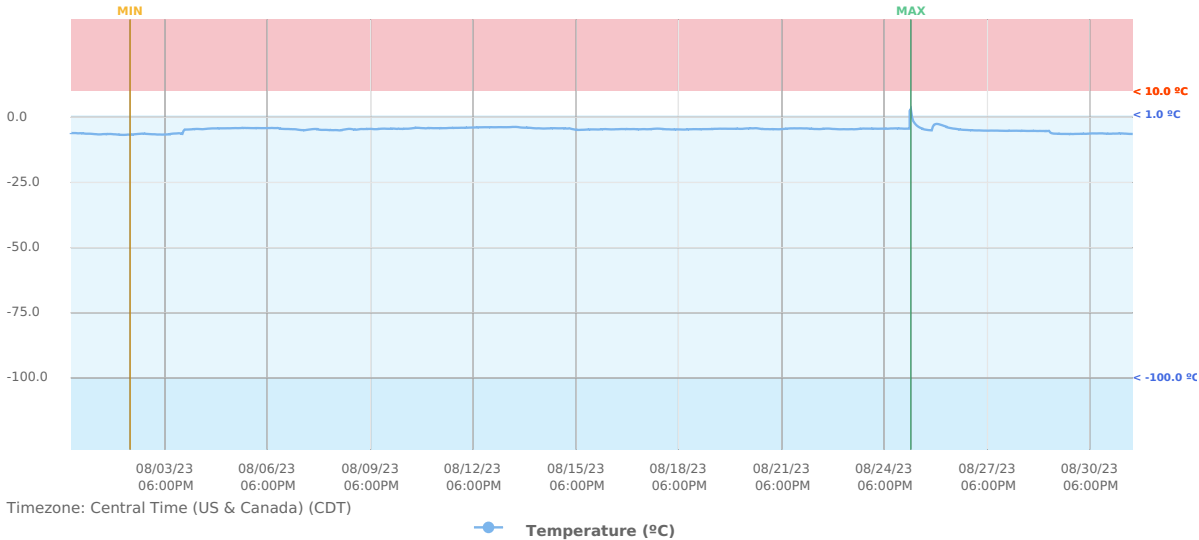

DATA LOGS

CENTRAL TIME (US & CANADA)	TEMPERATURE (°C)
2023-07-31 5:00 AM	-6.05 °C
2023-08-01 5:00 AM	-6.2 °C
2023-08-02 5:00 AM	-6.37 °C
2023-08-03 5:00 AM	-6.33 °C
2023-08-04 5:00 AM	-6.19 °C
2023-08-05 5:00 AM	-4.23 °C
2023-08-06 5:00 AM	-4.13 °C
2023-08-07 5:00 AM	-4.37 °C
2023-08-08 5:00 AM	-4.54 °C
2023-08-09 5:00 AM	-4.48 °C
2023-08-10 5:00 AM	-4.26 °C
2023-08-11 5:00 AM	-4 °C
2023-08-12 5:00 AM	-3.97 °C
2023-08-13 5:00 AM	-3.7 °C
2023-08-14 5:00 AM	-4.01 °C
2023-08-15 5:00 AM	-4.23 °C
2023-08-16 5:00 AM	-4.55 °C
2023-08-17 5:00 AM	-4.54 °C
2023-08-18 5:00 AM	-4.41 °C
2023-08-19 5:00 AM	-4.55 °C
2023-08-20 5:00 AM	-4.45 °C
2023-08-21 5:00 AM	-4.49 °C
2023-08-22 5:00 AM	-4.23 °C
2023-08-23 5:00 AM	-4.39 °C
2023-08-24 5:00 AM	-4.29 °C
2023-08-25 5:00 AM	-4.23 °C
2023-08-26 5:00 AM	-2.95 °C
2023-08-27 5:00 AM	-4.91 °C
2023-08-28 5:00 AM	-5.09 °C
2023-08-29 5:00 AM	-5.22 °C
2023-08-30 5:00 AM	-6.46 °C
2023-08-31 5:00 AM	-6.19 °C

THRESHOLD ALERTS

No Alert Events for selected date range.

CONNECTION ALERTS

No Alert Events for selected date range.

POWER ALERTS

CENTRAL TIME (US & CANADA)	MACHINE NAME	TYPE	RULE	LAST READING	ACTIVITY
2023-08-10 2:31 PM	Sudler 2012 CTSU Drug Fridge	Power	Copy of Power Alert for All Element-A, Element-T and Gateways 4	100% Battery	Alert Cleared
			Notification:Email and SMS sent to Miranda Wright.		
	2023-08-10 2:31 PM		Message:Sudler 2012 CTSU Drug Fridge has fresh batteries. Sudler 2012 CTSU Drug Fridge is located in Outside Lab. Alert Rule:Copy of Power Alert for All Element-A, Element-T and Gateways 4		
			Message:Sudler 2012 CTSU Drug Fridge has fresh batteries.		
	2023-08-10 2:31 PM		Alert Rule:Copy of Power Alert for All Element-A, Element-T and Gateways 4		
			Notification:Email and SMS sent to Miranda Wright.		
	2023-08-04 3:44 AM		Message:Sudler 2012 CTSU Drug Fridge still has less than 10% battery remaining. Please replace the batteries with fresh AAA Lithium batteries now. Sudler 2012 CTSU Drug Fridge is located in Outside Lab. Alert Rule:Copy of Power Alert for All Element-A, Element-T and Gateways 4		
			Message:Sudler 2012 CTSU Drug Fridge has less then 10% battery remaining. Please replace the batteries with fresh AAA Lithium batteries now.		
	2023-08-04 3:44 AM		Alert Rule:Copy of Power Alert for All Element-A, Element-T and Gateways 4		
			Notification:Email and SMS sent to Miranda Wright.		
	2023-07-15 3:29 AM		Message:Sudler 2012 CTSU Drug Fridge still has less than 10% battery remaining. Please replace the batteries with fresh AAA Lithium batteries now. Sudler 2012 CTSU Drug Fridge is located in Outside Lab. Alert Rule:Copy of Power Alert for All Element-A, Element-T and Gateways 4		
			Message:Sudler 2012 CTSU Drug Fridge has less then 10% battery remaining. Please replace the batteries with fresh AAA Lithium batteries now.		
	2023-07-15 3:29 AM		Alert Rule:Copy of Power Alert for All Element-A, Element-T and Gateways 4		
			Notification:Email and SMS sent to Miranda Wright.		
	2023-07-08 3:14 AM		Message:Sudler 2012 CTSU Drug Fridge has less than 10% battery remaining. Please replace the batteries with fresh AAA Lithium batteries now. Sudler 2012 CTSU Drug Fridge is located in Outside Lab. Alert Rule:Copy of Power Alert for All Element-A, Element-T and Gateways 4		
			Message:Sudler 2012 CTSU Drug Fridge has less then 10% battery remaining. Please replace the batteries with fresh AAA Lithium batteries now.		
	2023-07-08 3:14 AM		Alert Rule:Copy of Power Alert for All Element-A, Element-T and Gateways 4		

ERROR ALERTS

No Alert Events for selected date range.

Sudler 2012 CTSU Drug Fridge
for
Sudler 2012 CTSU Drug Fridge

Sep 01, 2023 - Oct 01, 2023

Author: Miranda Wright
mwright15@kumc.edu

Review & approval records location:

Summary Report "Sudler 2012 CTSU Drug Fridge" for Sudler 2012 CTSU Drug Fridge

Sep 01, 2023 - Oct 01, 2023

MACHINE DETAILS

Serial Number: **A434F1FF2A93**
Location: **Outside Lab**
Description: **A434F1FF2A93**
Installation date:

EQUIPMENT DETAILS

Category: **+4 Refrigerator**
Manufacturer:
Model:
Service Entered Date:

TEMPERATURE

AVG: **-5.78 °C** | MIN: **-6.71 °C** | MAX: **-1.17 °C**

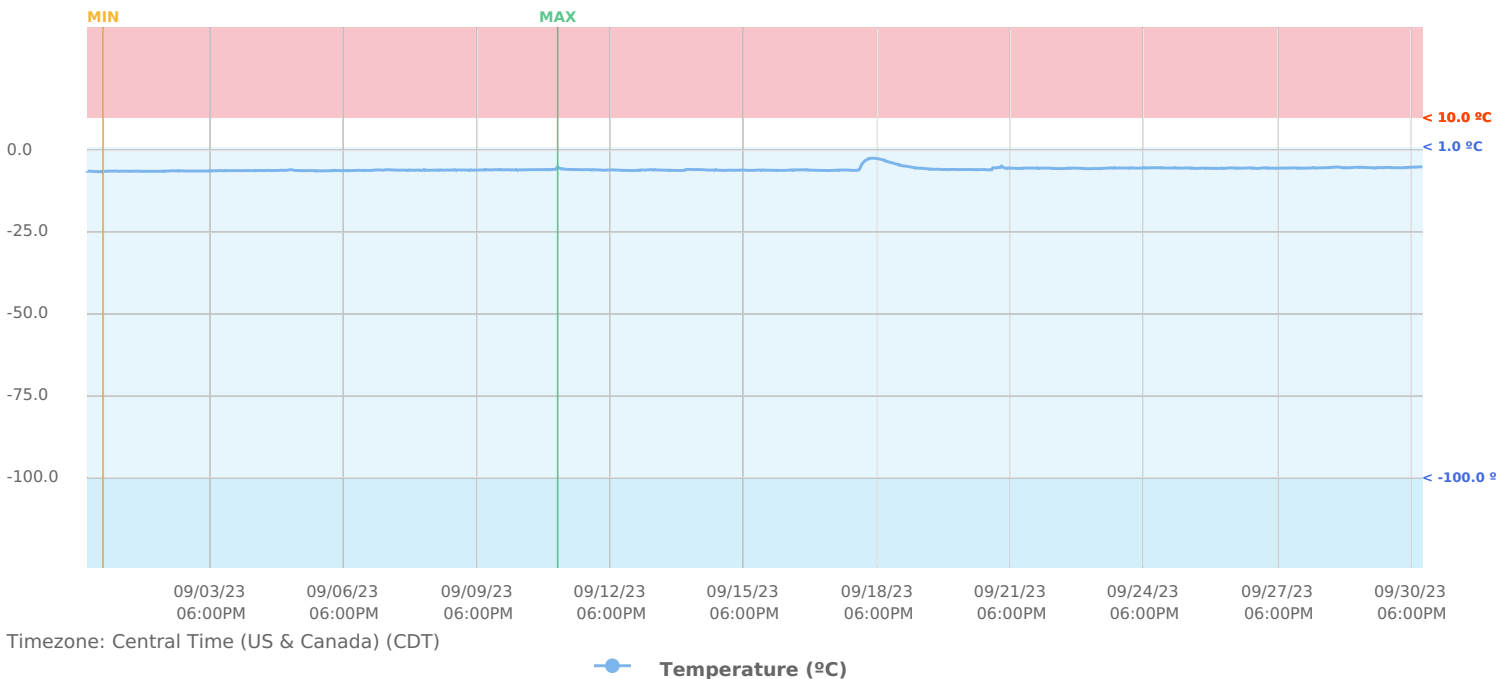

DATA LOGS

CENTRAL TIME (US & CANADA)	TEMPERATURE (°C)
2023-08-31 5:00 AM	-6.34° C
2023-09-01 5:00 AM	-6.5° C
2023-09-02 5:00 AM	-6.47° C
2023-09-03 5:00 AM	-6.43° C
2023-09-04 5:00 AM	-6.3° C
2023-09-05 5:00 AM	-6.21° C
2023-09-06 5:00 AM	-6.33° C
2023-09-07 5:00 AM	-6.19° C
2023-09-08 5:00 AM	-6.04° C
2023-09-09 5:00 AM	-6.09° C
2023-09-10 5:00 AM	-6° C
2023-09-11 5:00 AM	-5.93° C
2023-09-12 5:00 AM	-5.93° C
2023-09-13 5:00 AM	-6.27° C
2023-09-14 5:00 AM	-6.19° C
2023-09-15 5:00 AM	-6.13° C
2023-09-16 5:00 AM	-6.15° C
2023-09-17 5:00 AM	-6.06° C
2023-09-18 5:00 AM	-6.16° C
2023-09-19 5:00 AM	-4.33° C
2023-09-20 5:00 AM	-5.82° C
2023-09-21 5:00 AM	-6° C
2023-09-22 5:00 AM	-5.47° C
2023-09-23 5:00 AM	-5.5° C
2023-09-24 5:00 AM	-5.45° C
2023-09-25 5:00 AM	-5.42° C
2023-09-26 5:00 AM	-5.54° C
2023-09-27 5:00 AM	-5.44° C
2023-09-28 5:00 AM	-5.37° C
2023-09-29 5:00 AM	-5.27° C
2023-09-30 5:00 AM	-5.23° C

ALERTS

No Alert Events for selected date range.

Sudler 2012 CTSU Drug Fridge
for
Sudler 2012 CTSU Drug Fridge

Oct 01, 2023 - Nov 01, 2023

Author: Miranda Wright
mwright15@kumc.edu

Review & approval records location:

Summary Report "Sudler 2012 CTSU Drug Fridge" for Sudler 2012 CTSU Drug Fridge

Oct 01, 2023 - Nov 01, 2023

MACHINE DETAILS

Serial Number: **A434F1FF2A93**
Location: **Outside Lab**
Description: **A434F1FF2A93**
Installation date:

EQUIPMENT DETAILS

Category: **+4 Refrigerator**
Manufacturer:
Model:
Service Entered Date:

TEMPERATURE

AVG: **-5.53 °C** | MIN: **-7.27 °C** | MAX: **-1.87 °C**

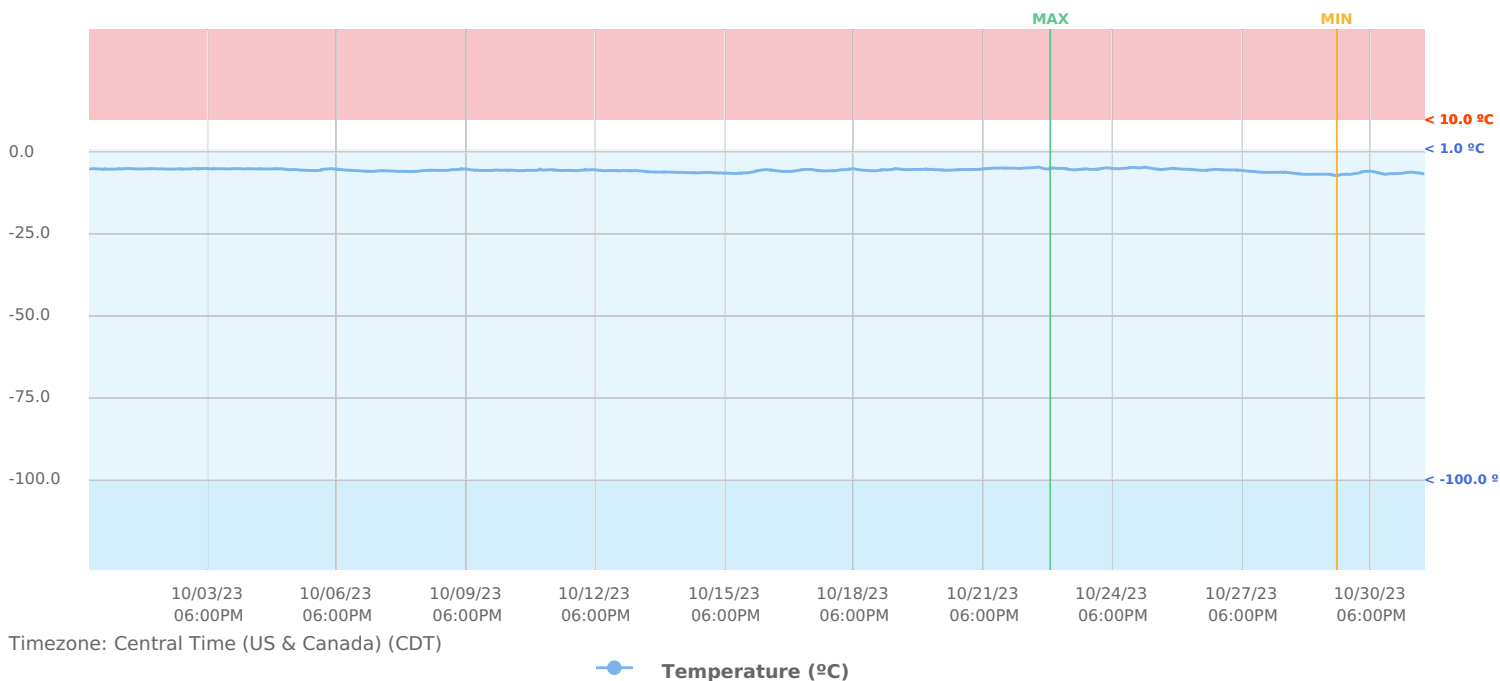

DATA LOGS

CENTRAL TIME (US & CANADA)	TEMPERATURE (°C)
2023-09-30 5:00 AM	-5.04°C
2023-10-01 5:00 AM	-5.1°C
2023-10-02 5:00 AM	-5.09°C
2023-10-03 5:00 AM	-5.09°C
2023-10-04 5:00 AM	-5.13°C
2023-10-05 5:00 AM	-5.05°C
2023-10-06 5:00 AM	-5.62°C
2023-10-07 5:00 AM	-5.52°C
2023-10-08 5:00 AM	-5.92°C
2023-10-09 5:00 AM	-5.58°C
2023-10-10 5:00 AM	-5.55°C
2023-10-11 5:00 AM	-5.51°C
2023-10-12 5:00 AM	-5.59°C
2023-10-13 5:00 AM	-5.56°C
2023-10-14 5:00 AM	-6.09°C
2023-10-15 5:00 AM	-6.24°C
2023-10-16 5:00 AM	-6.27°C
2023-10-17 5:00 AM	-5.93°C
2023-10-18 5:00 AM	-5.73°C
2023-10-19 5:00 AM	-5.64°C
2023-10-20 5:00 AM	-5.26°C
2023-10-21 5:00 AM	-5.34°C
2023-10-22 5:00 AM	-4.82°C
2023-10-23 5:00 AM	-5.09°C
2023-10-24 5:00 AM	-5.22°C
2023-10-25 5:00 AM	-4.62°C
2023-10-26 5:00 AM	-4.98°C
2023-10-27 5:00 AM	-5.18°C
2023-10-28 5:00 AM	-6.06°C
2023-10-29 5:00 AM	-6.66°C
2023-10-30 5:00 AM	-6.69°C

CENTRAL TIME (US & CANADA)

TEMPERATURE (°C)

2023-10-31 5:00 AM

-6.51°C

ALERTS

No Alert Events for selected date range.

Sudler 2012 CTSU Drug Fridge
for
Sudler 2012 CTSU Drug Fridge

Nov 01, 2023 - Dec 01, 2023

Author: Miranda Wright
mwright15@kumc.edu

Review & approval records location:

Summary Report "Sudler 2012 CTSU Drug Fridge" for Sudler 2012 CTSU Drug Fridge

Nov 01, 2023 - Dec 01, 2023

MACHINE DETAILS

Serial Number: **A434F1FF2A93**
Location: **Outside Lab**
Description: **A434F1FF2A93**
Installation date:

EQUIPMENT DETAILS

Category: **+4 Refrigerator**
Manufacturer:
Model:
Service Entered Date:

TEMPERATURE

AVG: **-5.25 °C** | MIN: **-7.02 °C** | MAX: **0.4 °C**

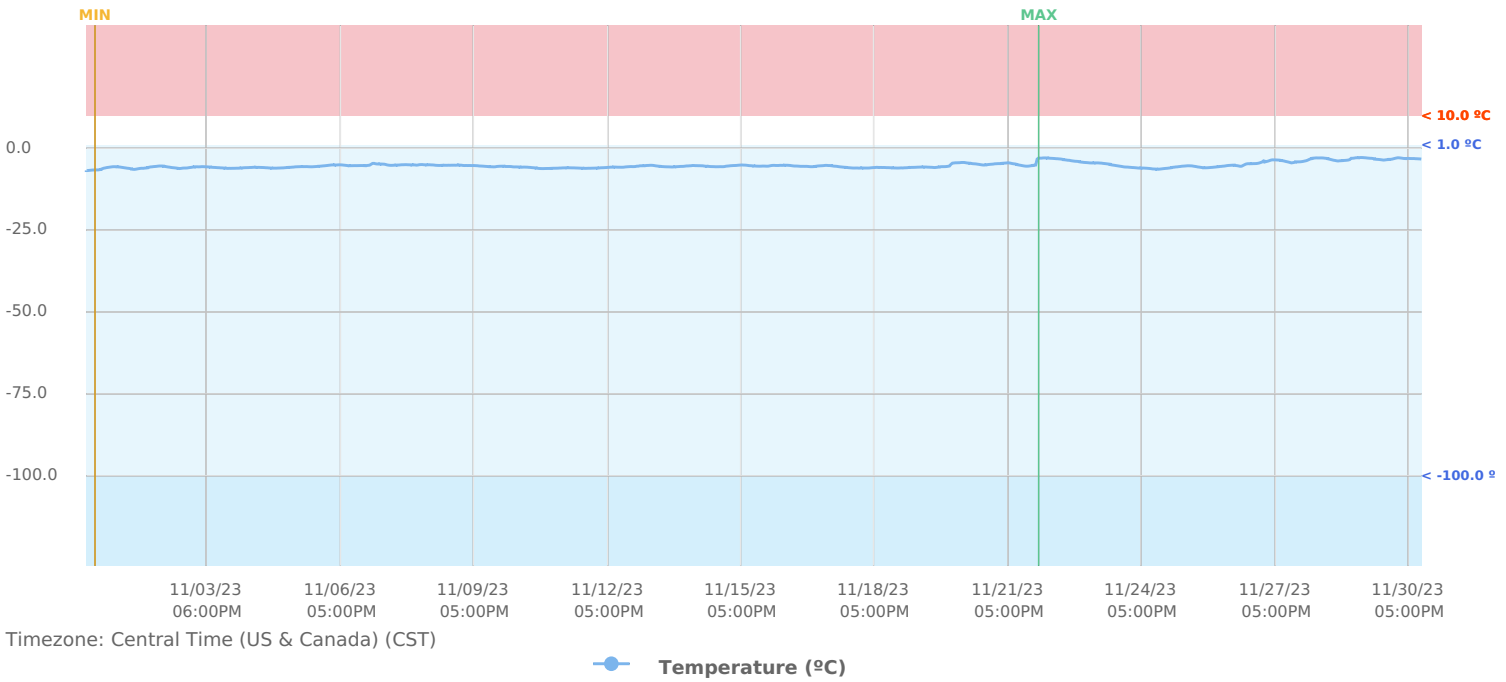

DATA LOGS

CENTRAL TIME (US & CANADA)	TEMPERATURE (°C)
2023-10-31 6:00 AM	-6.74°C
2023-11-01 6:00 AM	-6.73°C
2023-11-02 6:00 AM	-6.2°C
2023-11-03 6:00 AM	-5.97°C
2023-11-04 6:00 AM	-6.21°C
2023-11-05 6:00 AM	-5.7°C
2023-11-06 6:00 AM	-5.55°C
2023-11-07 6:00 AM	-5.3°C
2023-11-08 6:00 AM	-5.09°C
2023-11-09 6:00 AM	-5.23°C
2023-11-10 6:00 AM	-5.65°C
2023-11-11 6:00 AM	-6.27°C
2023-11-12 6:00 AM	-6.11°C
2023-11-13 6:00 AM	-5.59°C
2023-11-14 6:00 AM	-5.74°C
2023-11-15 6:00 AM	-5.6°C
2023-11-16 6:00 AM	-5.48°C
2023-11-17 6:00 AM	-5.5°C
2023-11-18 6:00 AM	-6.08°C
2023-11-19 6:00 AM	-6.05°C
2023-11-20 6:00 AM	-5.46°C
2023-11-21 6:00 AM	-5°C
2023-11-22 6:00 AM	-5.34°C
2023-11-23 6:00 AM	-4°C
2023-11-24 6:00 AM	-5.55°C
2023-11-25 6:00 AM	-6.16°C
2023-11-26 6:00 AM	-5.88°C
2023-11-27 6:00 AM	-4.84°C
2023-11-28 6:00 AM	-4.21°C
2023-11-29 6:00 AM	-3.73°C
2023-11-30 6:00 AM	-3.46°C

ALERTS

No Alert Events for selected date range.

Sudler 2012 CTSU Drug Fridge
for
Sudler 2012 CTSU Drug Fridge

Dec 01, 2023 - Jan 01, 2024

Author: Miranda Wright
mwright15@kumc.edu

Review & approval records location:

Summary Report "Sudler 2012 CTSU Drug Fridge" for Sudler 2012 CTSU Drug Fridge

Dec 01, 2023 - Jan 01, 2024

MACHINE DETAILS

Serial Number: A434F1FF2A93
Location: Outside Lab
Description: A434F1FF2A93
Installation date:

EQUIPMENT DETAILS

Category: +4 Refrigerator
Manufacturer:
Model:
Service Entered Date:

TEMPERATURE

AVG: -3.36 °C | MIN: -4.9 °C | MAX: 0.2 °C

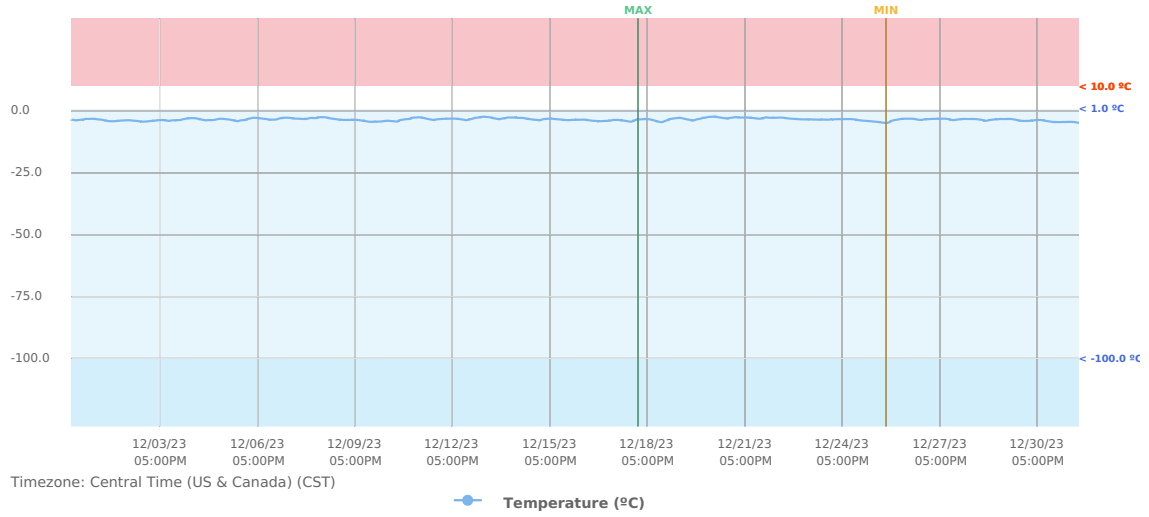

DATA LOGS

CENTRAL TIME (US & CANADA)	TEMPERATURE (°C)
2023-11-30 6:00 AM	-3.36°C
2023-12-01 6:00 AM	-3.56°C
2023-12-02 6:00 AM	-4.01°C
2023-12-03 6:00 AM	-4.16°C
2023-12-04 6:00 AM	-3.74°C
2023-12-05 6:00 AM	-3.62°C
2023-12-06 6:00 AM	-3.73°C
2023-12-07 6:00 AM	-3.4°C
2023-12-08 6:00 AM	-3.09°C
2023-12-09 6:00 AM	-3.48°C
2023-12-10 6:00 AM	-4.23°C
2023-12-11 6:00 AM	-3.43°C
2023-12-12 6:00 AM	-3.31°C
2023-12-13 6:00 AM	-3.29°C
2023-12-14 6:00 AM	-2.93°C
2023-12-15 6:00 AM	-3.52°C
2023-12-16 6:00 AM	-3.58°C
2023-12-17 6:00 AM	-4.12°C
2023-12-18 6:00 AM	-4.1°C
2023-12-19 6:00 AM	-4.15°C
2023-12-20 6:00 AM	-3.27°C
2023-12-21 6:00 AM	-2.73°C
2023-12-22 6:00 AM	-2.87°C
2023-12-23 6:00 AM	-3.07°C
2023-12-24 6:00 AM	-3.39°C
2023-12-25 6:00 AM	-3.64°C
2023-12-26 6:00 AM	-3.86°C
2023-12-27 6:00 AM	-3.35°C
2023-12-28 6:00 AM	-3.36°C
2023-12-29 6:00 AM	-3.63°C
2023-12-30 6:00 AM	-3.94°C
2023-12-31 6:00 AM	-4.43°C

THRESHOLD ALERTS

No Alert Events for selected date range.

CONNECTION ALERTS

CENTRAL TIME (US & CANADA)	MACHINE NAME	TYPE	RULE	LAST READING	ACTIVITY
2023-12-07 3:18 PM	Sudler 2012 CTSU Drug Fridge	Connection	Copy of Connection Alert for All Element-A, Element-T and Gateways 4	Connected	Alert Cleared
●	2023-12-07 3:18 PM	Notification:Email sent to Miranda Wright. Message:Sudler 2012 CTSU Drug Fridge has restored wireless connection to the Elemental Gateway. Sudler 2012 CTSU Drug Fridge is located in Outside Lab. Alert Rule:Copy of Connection Alert for All Element-A, Element-T and Gateways 4			
●	2023-12-07 3:18 PM	Message:Sudler 2012 CTSU Drug Fridge has restored wireless connection to the Elemental Gateway. Alert Rule:Copy of Connection Alert for All Element-A, Element-T and Gateways 4			
●	2023-12-07 2:36 PM	Notification:Email sent to Miranda Wright. Message:Sudler 2012 CTSU Drug Fridge has lost wireless connection to the Elemental Gateway. Sudler 2012 CTSU Drug Fridge is located in Outside Lab. Alert Rule:Copy of Connection Alert for All Element-A, Element-T and Gateways 4			
●	2023-12-07 2:36 PM	Message:Sudler 2012 CTSU Drug Fridge has lost wireless connection to the Elemental Gateway. Alert Rule:Copy of Connection Alert for All Element-A, Element-T and Gateways 4			

POWER ALERTS

No Alert Events for selected date range.

ERROR ALERTS

No Alert Events for selected date range.