

Machine	Date/Time (Central Time)	Temperature (°C)
607771610932	1/31/2024 18:00	21.65
607771610932	1/30/2024 18:00	19.16
607771610932	1/29/2024 18:00	21.41
607771610932	1/28/2024 18:00	19.66
607771610932	1/27/2024 18:00	22.31
607771610932	1/26/2024 18:00	20.97
607771610932	1/25/2024 18:00	19.23
607771610932	1/24/2024 18:00	19.31
607771610932	1/23/2024 18:00	21.05
607771610932	1/22/2024 18:00	19.27
607771610932	1/21/2024 18:00	21.88
607771610932	1/20/2024 18:00	20.33
607771610932	1/19/2024 18:00	20.52
607771610932	1/18/2024 18:00	21.97
607771610932	1/17/2024 18:00	21.83
607771610932	1/16/2024 18:00	21.55
607771610932	1/15/2024 18:00	21.29
607771610932	1/14/2024 18:00	21.36
607771610932	1/13/2024 18:00	19.95
607771610932	1/12/2024 18:00	22.32
607771610932	1/11/2024 18:00	22.48
607771610932	1/10/2024 18:00	22.2
607771610932	1/9/2024 18:00	20.27
607771610932	1/8/2024 18:00	22.23
607771610932	1/7/2024 18:00	22.34
607771610932	1/6/2024 18:00	20.68
607771610932	1/5/2024 18:00	19.37
607771610932	1/4/2024 18:00	19.37
607771610932	1/3/2024 18:00	21.87
607771610932	1/2/2024 18:00	21.45
607771610932	1/1/2024 18:00	21.33
607771610932	12/31/2023 18:00	21.14

Machine	Date/Time (Central Time)	Temperature (°C)
607771610932	2/29/2024 18:00	21.97
607771610932	2/28/2024 18:00	20
607771610932	2/27/2024 18:00	19.8
607771610932	2/26/2024 18:00	19.23
607771610932	2/25/2024 18:00	19.23
607771610932	2/24/2024 18:00	21.15
607771610932	2/23/2024 18:00	19.86
607771610932	2/22/2024 18:00	19.04
607771610932	2/21/2024 18:00	21.01
607771610932	2/20/2024 18:00	18.88
607771610932	2/19/2024 18:00	21.36
607771610932	2/18/2024 18:00	20.39
607771610932	2/17/2024 18:00	19.91
607771610932	2/16/2024 18:00	19.78
607771610932	2/15/2024 18:00	20.17
607771610932	2/14/2024 18:00	20.55
607771610932	2/13/2024 18:00	19.41
607771610932	2/12/2024 18:00	19.14
607771610932	2/11/2024 18:00	20.18
607771610932	2/10/2024 18:00	19.43
607771610932	2/9/2024 18:00	20.7
607771610932	2/8/2024 18:00	19.38
607771610932	2/7/2024 18:00	19.96
607771610932	2/6/2024 18:00	20.08
607771610932	2/5/2024 18:00	19.8
607771610932	2/4/2024 18:00	22.23
607771610932	2/3/2024 18:00	21.39
607771610932	2/2/2024 18:00	21.19
607771610932	2/1/2024 18:00	18.86
607771610932	1/31/2024 18:00	19.14

Machine	Date/Time (Central Time)	Temperature (°C)
607771610932	3/31/2024 19:00	19.8
607771610932	3/30/2024 19:00	21.15
607771610932	3/29/2024 19:00	20.34
607771610932	3/28/2024 19:00	19.53
607771610932	3/27/2024 19:00	19.69
607771610932	3/26/2024 19:00	20.22
607771610932	3/25/2024 19:00	19.32
607771610932	3/24/2024 19:00	19.62
607771610932	3/23/2024 19:00	19.18
607771610932	3/22/2024 19:00	20.43
607771610932	3/21/2024 19:00	21.31
607771610932	3/20/2024 19:00	21.38
607771610932	3/19/2024 19:00	19.51
607771610932	3/18/2024 19:00	21.89
607771610932	3/17/2024 19:00	20.13
607771610932	3/16/2024 19:00	18.62
607771610932	3/15/2024 19:00	19.05
607771610932	3/14/2024 19:00	19.09
607771610932	3/13/2024 19:00	19.18
607771610932	3/12/2024 19:00	18.86
607771610932	3/11/2024 19:00	19.8
607771610932	3/10/2024 19:00	19.51
607771610932	3/9/2024 18:00	19.19
607771610932	3/8/2024 18:00	20.59
607771610932	3/7/2024 18:00	21.03
607771610932	3/6/2024 18:00	20.7
607771610932	3/5/2024 18:00	19.52
607771610932	3/4/2024 18:00	18.91
607771610932	3/3/2024 18:00	18.8
607771610932	3/2/2024 18:00	20.9
607771610932	3/1/2024 18:00	20.97
607771610932	2/29/2024 18:00	19.14

CRC 3300 Med Ambient Temp
for
CRC 3300 Room Temp

Apr 01, 2024 - May 01, 2024

Author: Danielle Hoage
driddle2@kumc.edu

Review & approval records location:

Summary Report "CRC 3300 Med Ambient Temp" for CRC 3300 Room Temp

Apr 01, 2024 - May 01, 2024

MACHINE DETAILS

Serial Number: **607771610932**
Location: **Unknown**
Description: **607771610932**
Installation date:

EQUIPMENT DETAILS

Category: **Unknown**
Manufacturer:
Model:
Service Entered Date:

TEMPERATURE AVG: **20.1 °C** | MIN: **18.53 °C** | MAX: **22.87 °C**

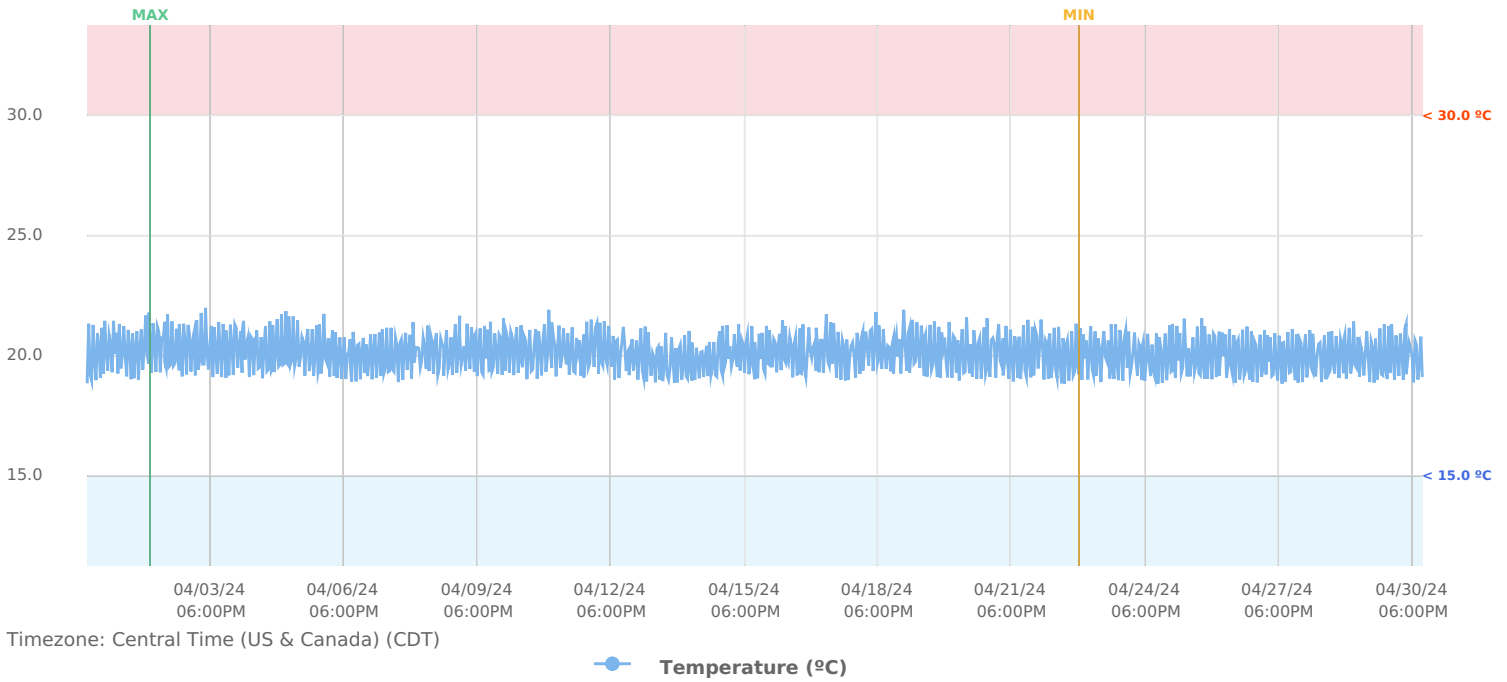

DATA LOGS

CENTRAL TIME (US & CANADA)	TEMPERATURE (°C)
2024-03-31 5:00 AM	19.08°C
2024-04-01 5:00 AM	18.77°C
2024-04-02 5:00 AM	20.23°C
2024-04-03 5:00 AM	21.37°C
2024-04-04 5:00 AM	19.04°C
2024-04-05 5:00 AM	20.64°C
2024-04-06 5:00 AM	18.95°C
2024-04-07 5:00 AM	21.08°C
2024-04-08 5:00 AM	19.14°C
2024-04-09 5:00 AM	19.23°C
2024-04-10 5:00 AM	19.75°C
2024-04-11 5:00 AM	19.27°C
2024-04-12 5:00 AM	19.23°C
2024-04-13 5:00 AM	19.18°C
2024-04-14 5:00 AM	18.82°C
2024-04-15 5:00 AM	21.03°C
2024-04-16 5:00 AM	19.23°C
2024-04-17 5:00 AM	20.94°C
2024-04-18 5:00 AM	20.63°C
2024-04-19 5:00 AM	21.09°C
2024-04-20 5:00 AM	19.88°C
2024-04-21 5:00 AM	18.88°C
2024-04-22 5:00 AM	18.97°C
2024-04-23 5:00 AM	21.54°C
2024-04-24 5:00 AM	21.6°C
2024-04-25 5:00 AM	21.61°C
2024-04-26 5:00 AM	18.98°C
2024-04-27 5:00 AM	18.82°C
2024-04-28 5:00 AM	19.3°C
2024-04-29 5:00 AM	18.9°C
2024-04-30 5:00 AM	18.73°C

ALERTS

No Alert Events for selected date range.